

RÄCKVIDDSDIAGRAM

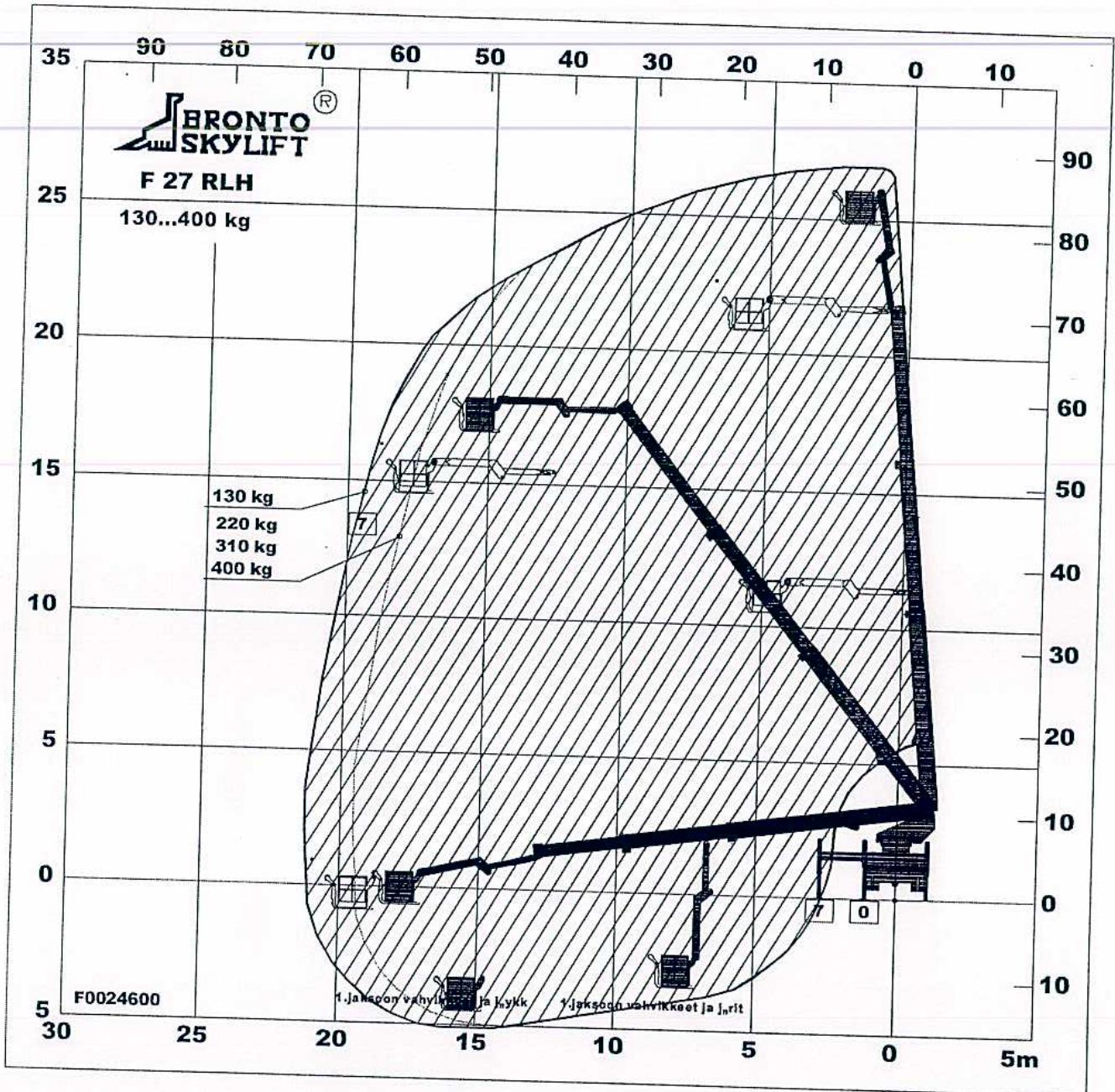

TECHNICAL DATA

Safe working load max.	: 400 kg
Rescue ladder and water pipes	
Max. permitted wind speed	: 12.5 m/s
Typical. GVW	: 18.0 ton
operating weight min.	: 17.2 ton
Outrigger width and lenght c/c	
- normal jacking	: 5.4/5.48 m
- one side jacking	: 3.8/5.48 m
- narrow jacking	: 2.2/5.48 m
Calculation code	: 1127